This is a digital copy of a book that was preserved for generations on library shelves before it was carefully scanned by Google as part of a project to make the world's books discoverable online.

It has survived long enough for the copyright to expire and the book to enter the public domain. A public domain book is one that was never subject to copyright or whose legal copyright term has expired. Whether a book is in the public domain may vary country to country. Public domain books are our gateways to the past, representing a wealth of history, culture and knowledge that's often difficult to discover.

Marks, notations and other marginalia present in the original volume will appear in this file - a reminder of this book's long journey from the publisher to a library and finally to you.

Usage guidelines

Google is proud to partner with libraries to digitize public domain materials and make them widely accessible. Public domain books belong to the public and we are merely their custodians. Nevertheless, this work is expensive, so in order to keep providing this resource, we have taken steps to prevent abuse by commercial parties, including placing technical restrictions on automated querying.

We also ask that you:

+ *Make non-commercial use of the files* We designed Google Book Search for use by individuals, and we request that you use these files for personal, non-commercial purposes.
+ *Refrain from automated querying* Do not send automated queries of any sort to Google's system: If you are conducting research on machine translation, optical character recognition or other areas where access to a large amount of text is helpful, please contact us. We encourage the use of public domain materials for these purposes and may be able to help.
+ *Maintain attribution* The Google "watermark" you see on each file is essential for informing people about this project and helping them find additional materials through Google Book Search. Please do not remove it.
+ *Keep it legal* Whatever your use, remember that you are responsible for ensuring that what you are doing is legal. Do not assume that just because we believe a book is in the public domain for users in the United States, that the work is also in the public domain for users in other countries. Whether a book is still in copyright varies from country to country, and we can't offer guidance on whether any specific use of any specific book is allowed. Please do not assume that a book's appearance in Google Book Search means it can be used in any manner anywhere in the world. Copyright infringement liability can be quite severe.

About Google Book Search

Google's mission is to organize the world's information and to make it universally accessible and useful. Google Book Search helps readers discover the world's books while helping authors and publishers reach new audiences. You can search through the full text of this book on the web at `http://books.google.com/`

Mus
742
3.161

MAC-DOWELL

OP. 35.

ROMANZE

PARTITUR

HARVARD
COLLEGE
LIBRARY.

Mus 742.3.161

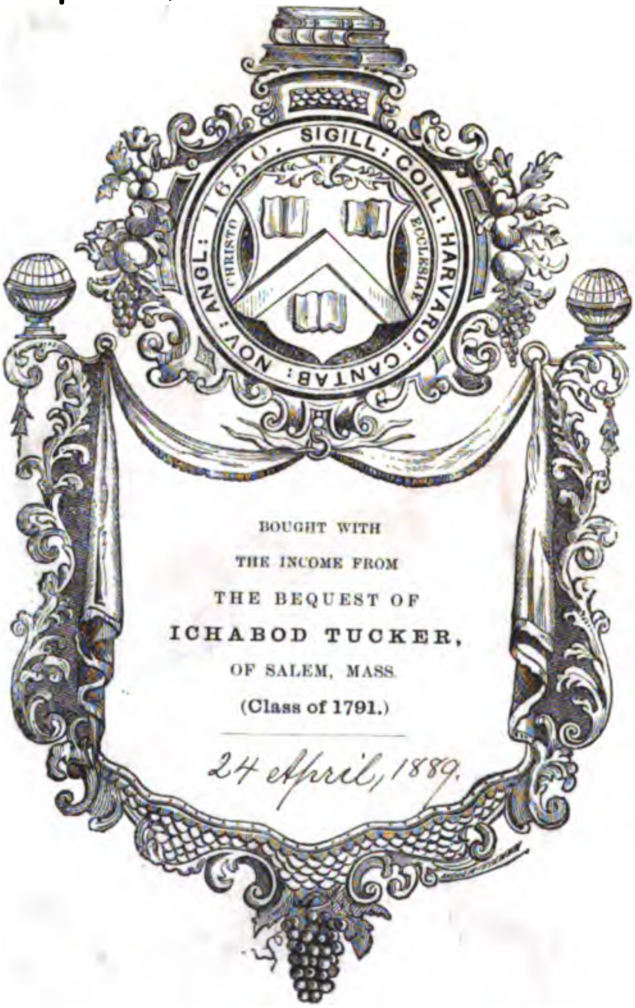

MUSIC LIBRARY

~~1224/2.29~~
Mus 742.3.161

HARVARD COLLEGE
APR 24 1889
LIBRARY.
Tucker Fund.

Seinem Freunde
HERRN PROFESSOR DAVID POPPER
zugeeignet.

ROMANZE

für

Violoncello

mit Begleitung

des Orchester's oder des Pianoforte

von

Edward A. Macdowell

E. A. MAC DOWELL.

Opus 35.

Partitur ... M 2,— n.
Orchesterstimmen ... M 2,25.
Ausgabe für Violoncello
und Pianoforte ... M 1,75.

Mit Vorbehalt aller Arrangements.

Eigenthum des Verlegers für alle Länder. Eingetragen in das Vereinsarchiv.

BRESLAU,
JULIUS HAINAUER
Hofmusikalienhändler S.M. des Königs v Preussen.
NEW YORK,
G. SCHIRMER.
Basel, Luzern, Zürich, Strassburg. Gebr. Hug. Paris, V. Durdilly & Cº. Leipzig, C. F. Leede.

Copyright by E.A. Mac Dowell, New York 1888.

Lith. Anst. v. C. G. Röder, Leipzig.

Romanze.

E. A. Mac-Dowell. Op: 35.

Andante melancolico.

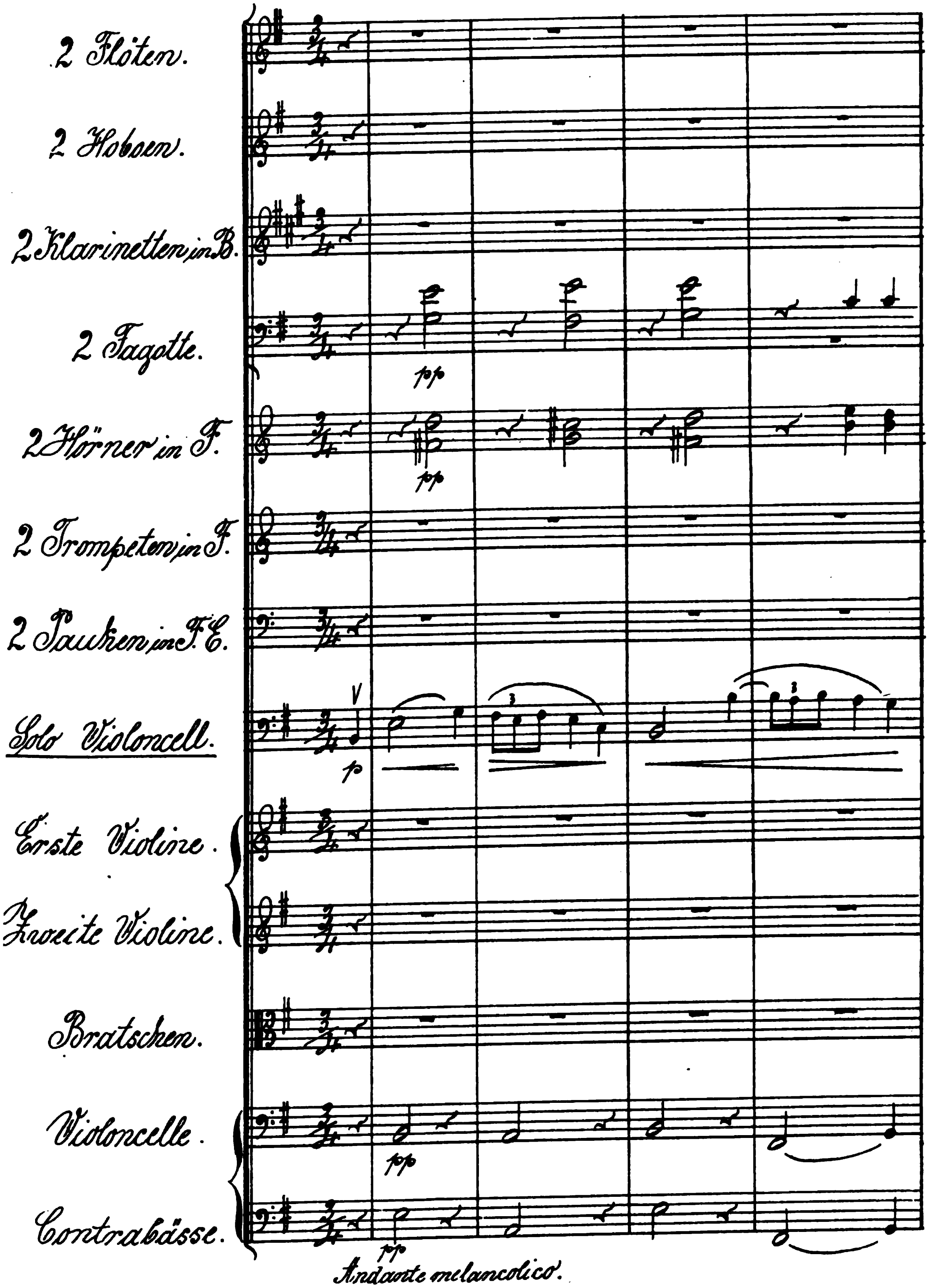

Andante melancolico.

Copyright by E. A. Mac Dowell. New York. 1888.

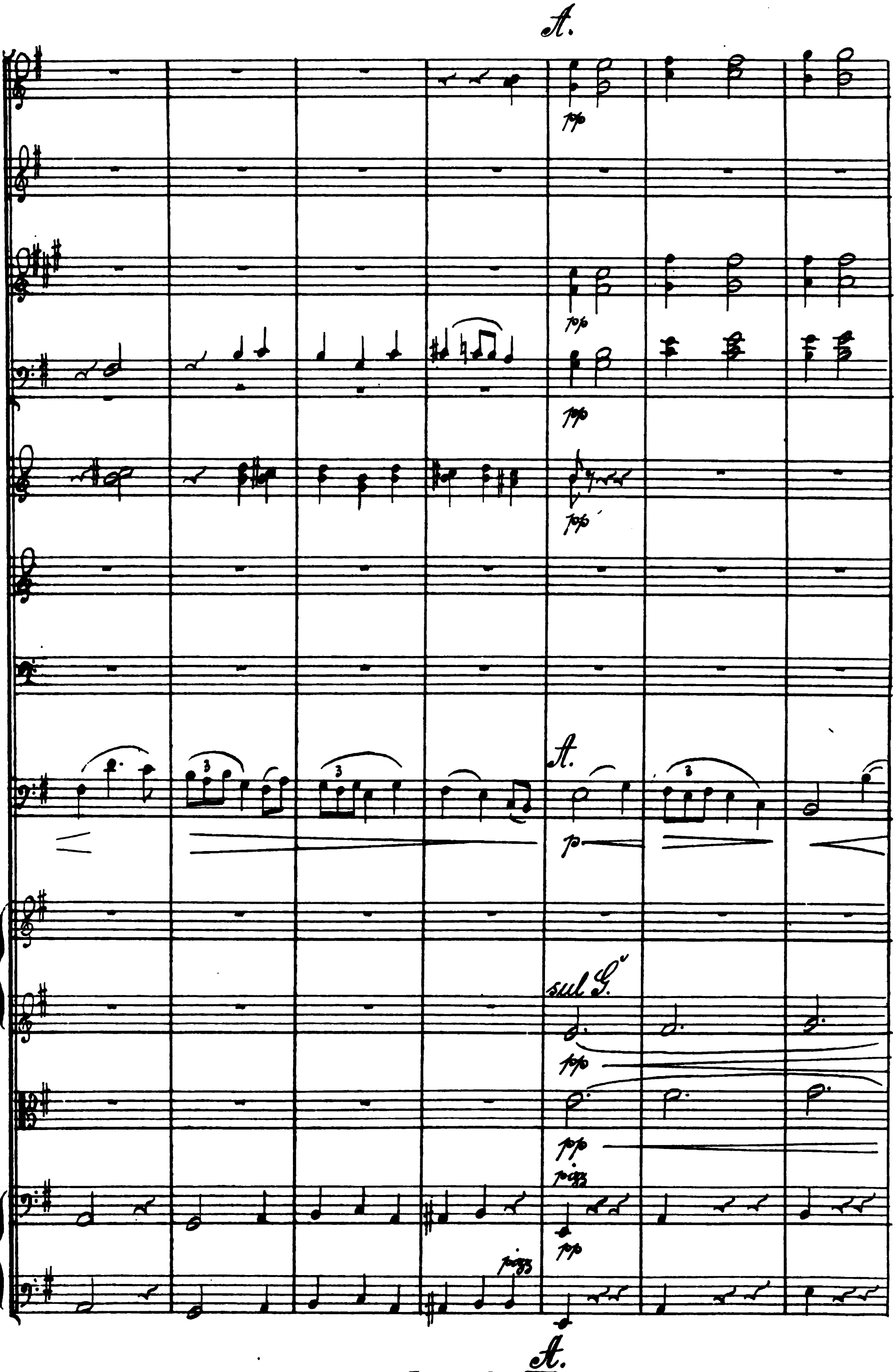
A.
pp
pp
pp
pp
A.
p
sul G.
pp
pp
pizz
pp
pizz
pp
A.

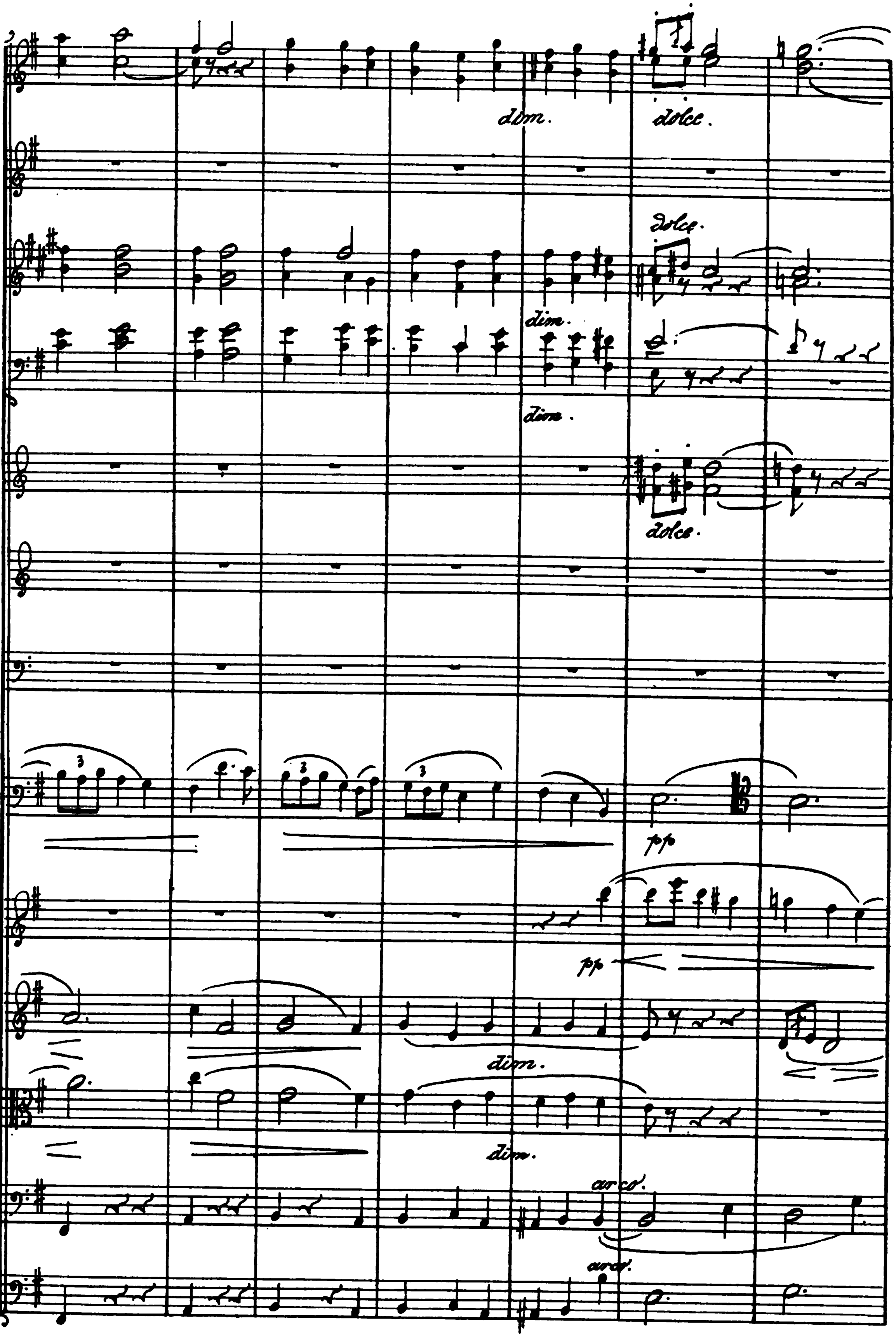
dim.
dolce.
dolce.
dim.
dim.
dolce.
pp
pp
dim.
dim.
arco.
arco.

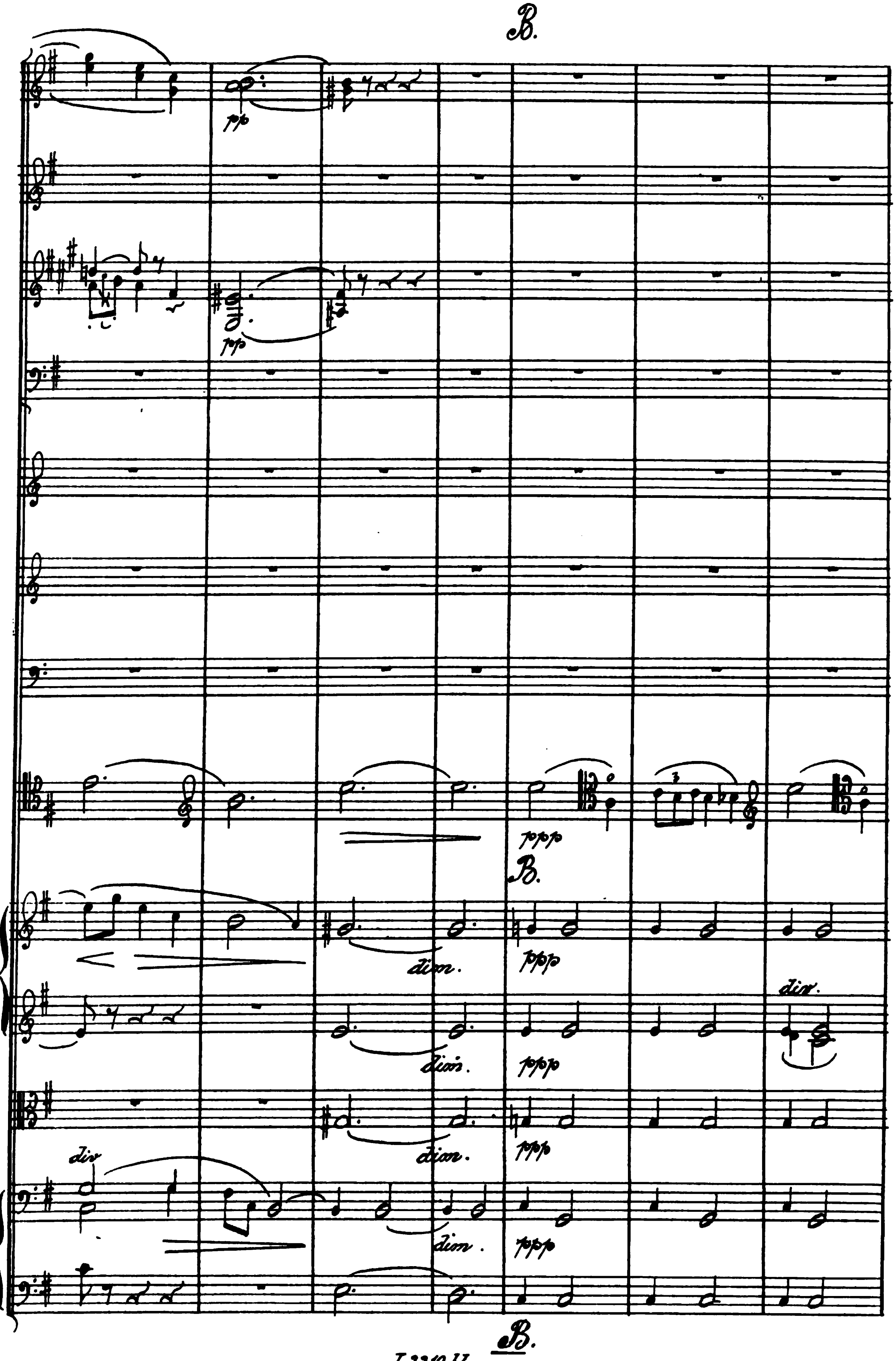
B.
pp
pp
ppp
B.
dim.
ppp
dim.
dim.
ppp
div.
dim.
ppp
div
dim.
ppp
B.

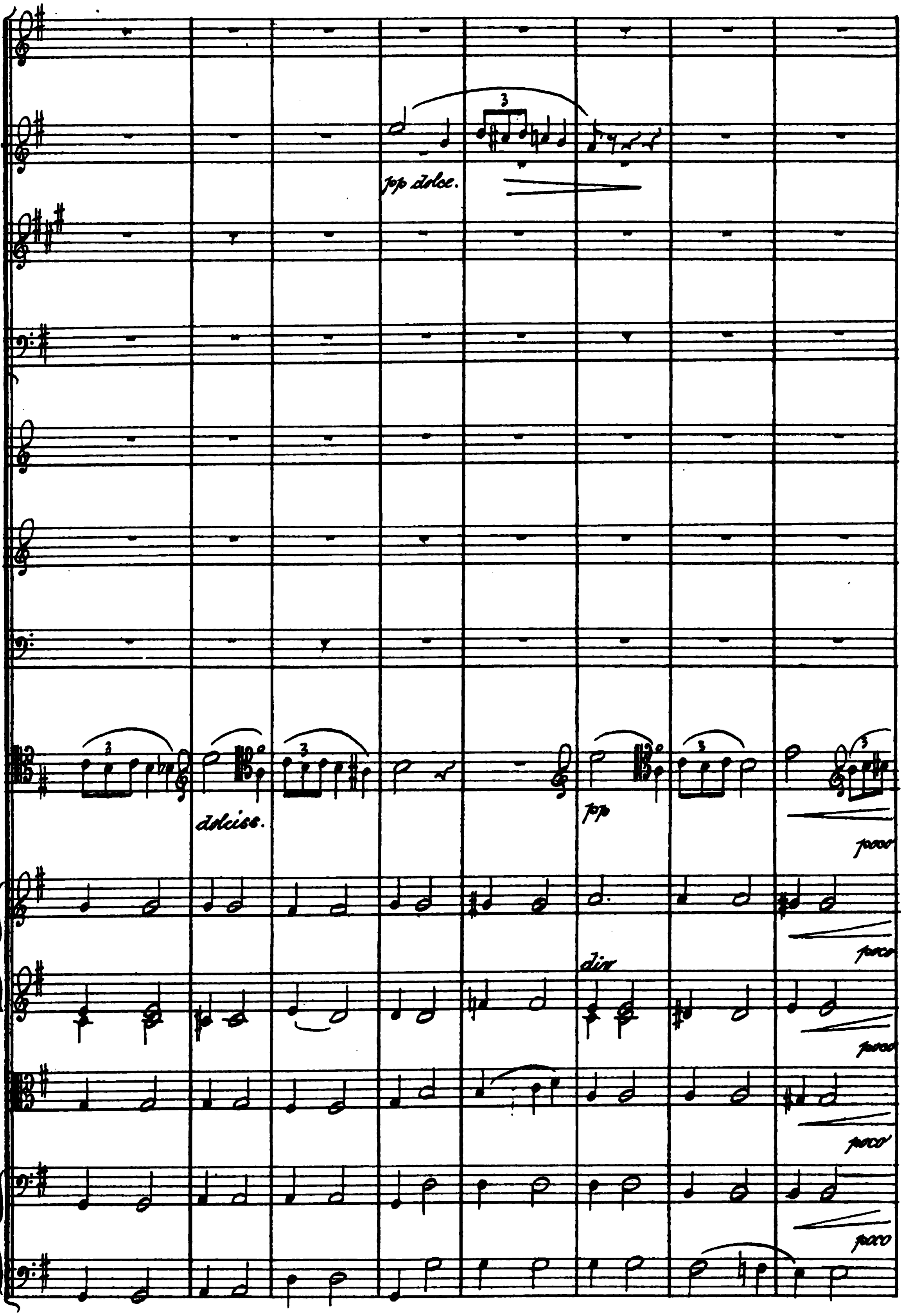
pp dolce.
dolciss.
pp
poco
poco
dim
poco
poco
poco

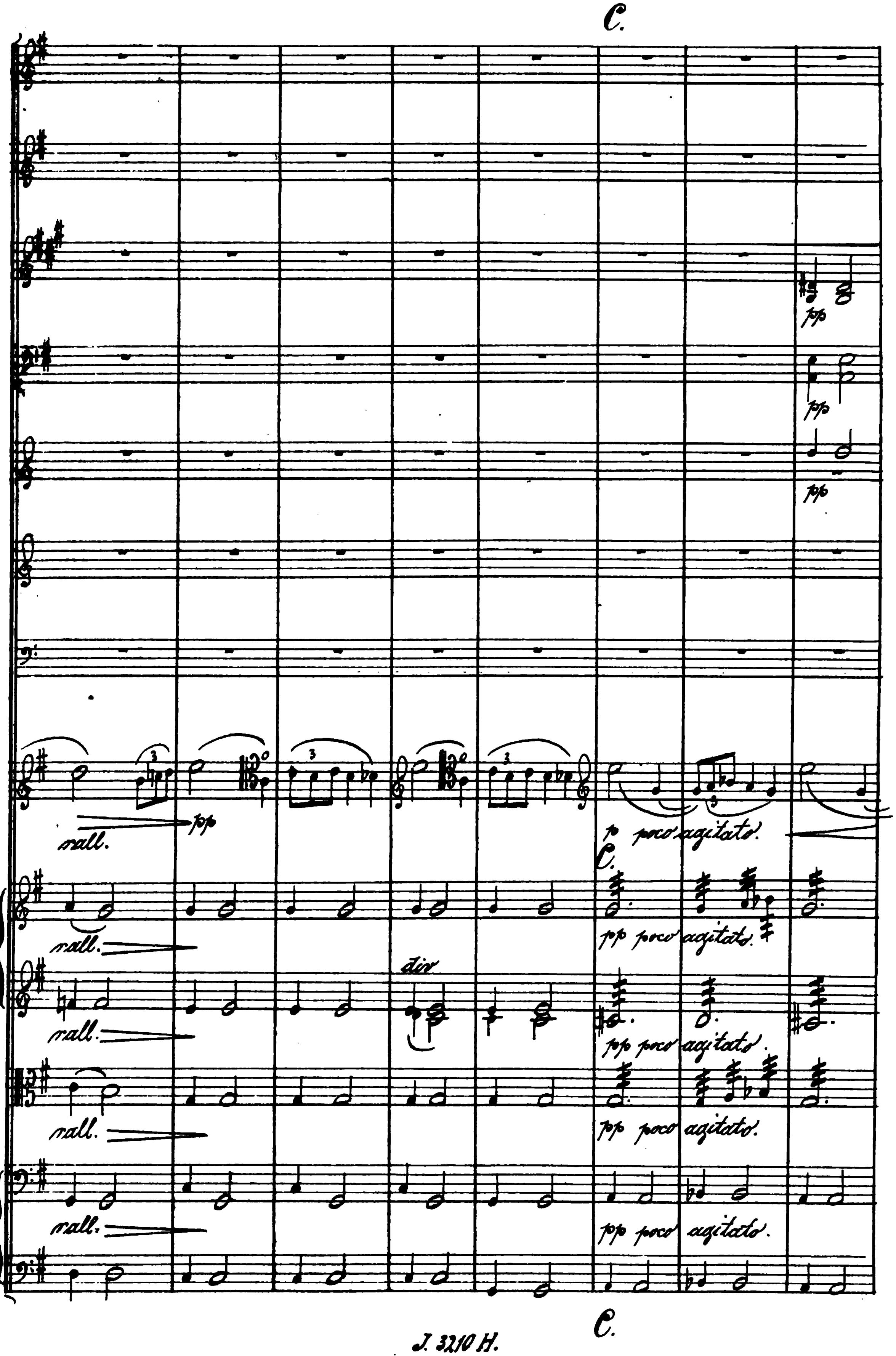
C.
rall.
pp
p poco agitato.
C.
rall.
pp poco agitato.
div
rall.
pp poco agitato.
rall.
pp poco agitato.
rall.
pp poco agitato.
C.

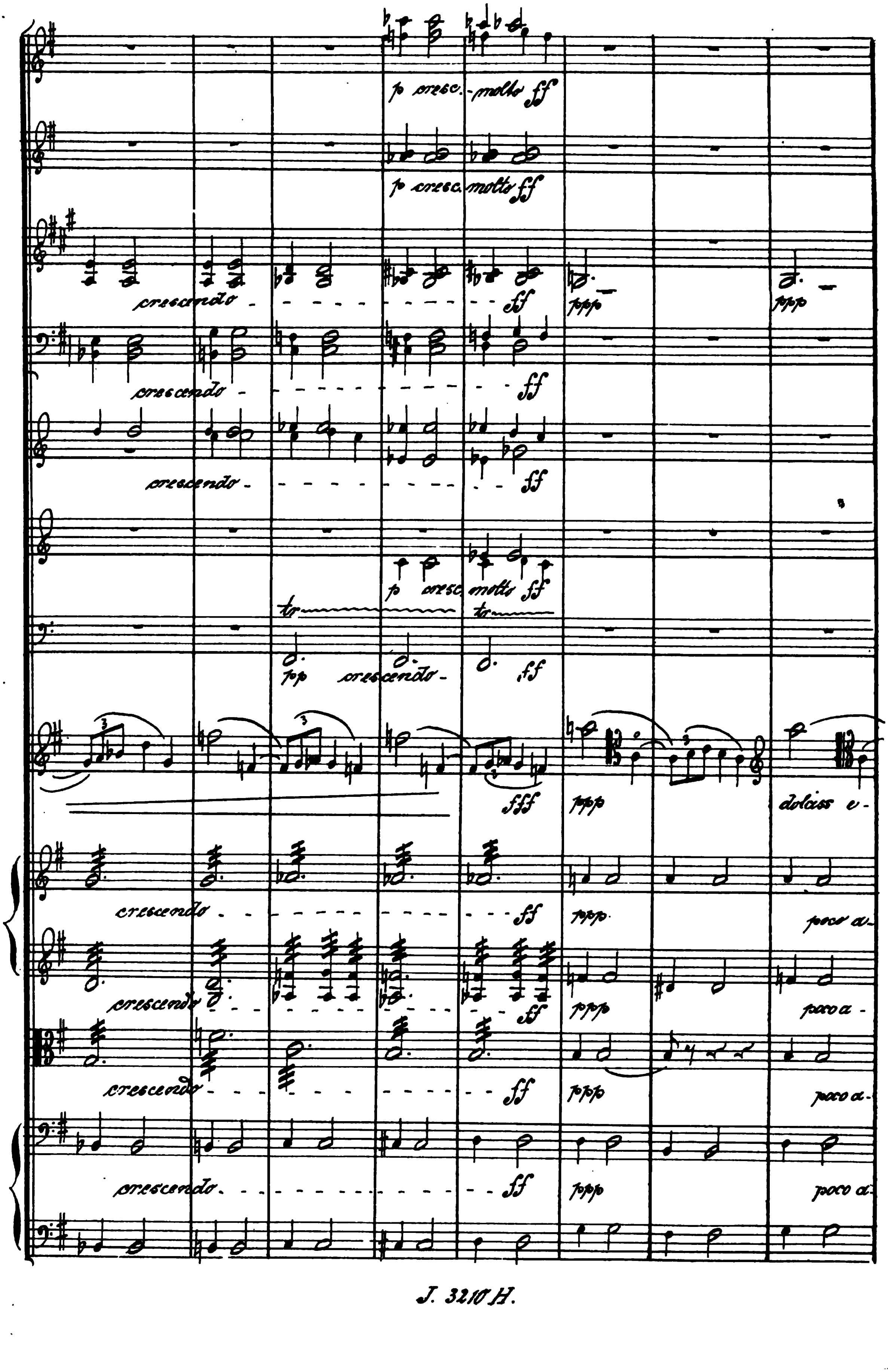
p cresc. - molto ff
p cresc. molto ff
crescendo - - - - - - - - - - - ff
ppp
ppp
crescendo - - - - - - - - - - - ff
crescendo - - - - - - - - - - - ff
p cresc. molto ff
tr
tr
pp crescendo - ff
fff
ppp
dolciss e-
crescendo - - - - - - - - - - - ff
ppp
poco a-
crescendo - - - - - - - - - - - ff
ppp
poco a -
crescendo - - - - - - - - - - - ff
ppp
poco a-
crescendo - - - - - - - - - - - ff
ppp
poco a-

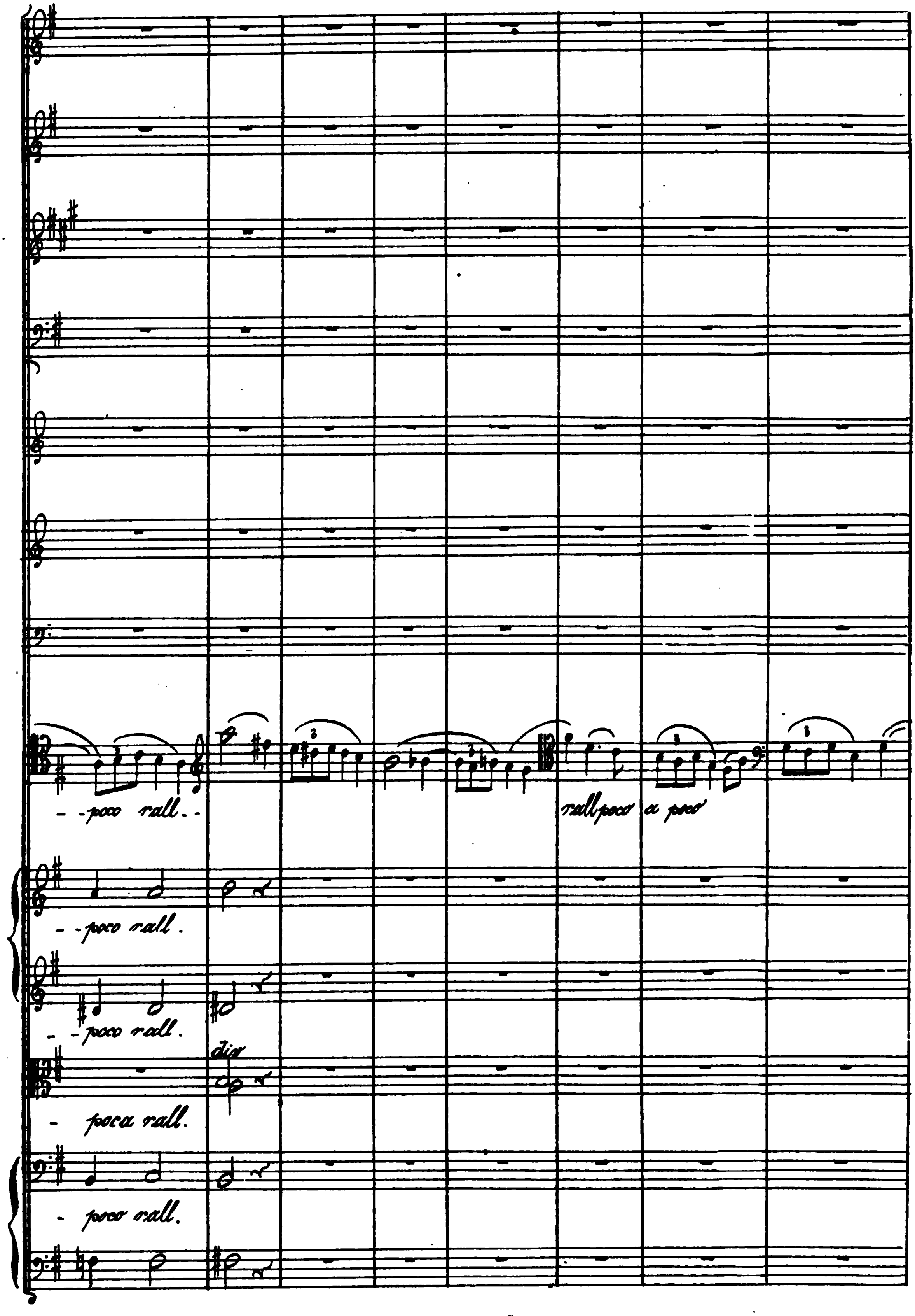
- - poco rall. - -
rall. poco a poco
- - poco rall.
- - poco rall.
dim
- poca rall.
- poco rall.

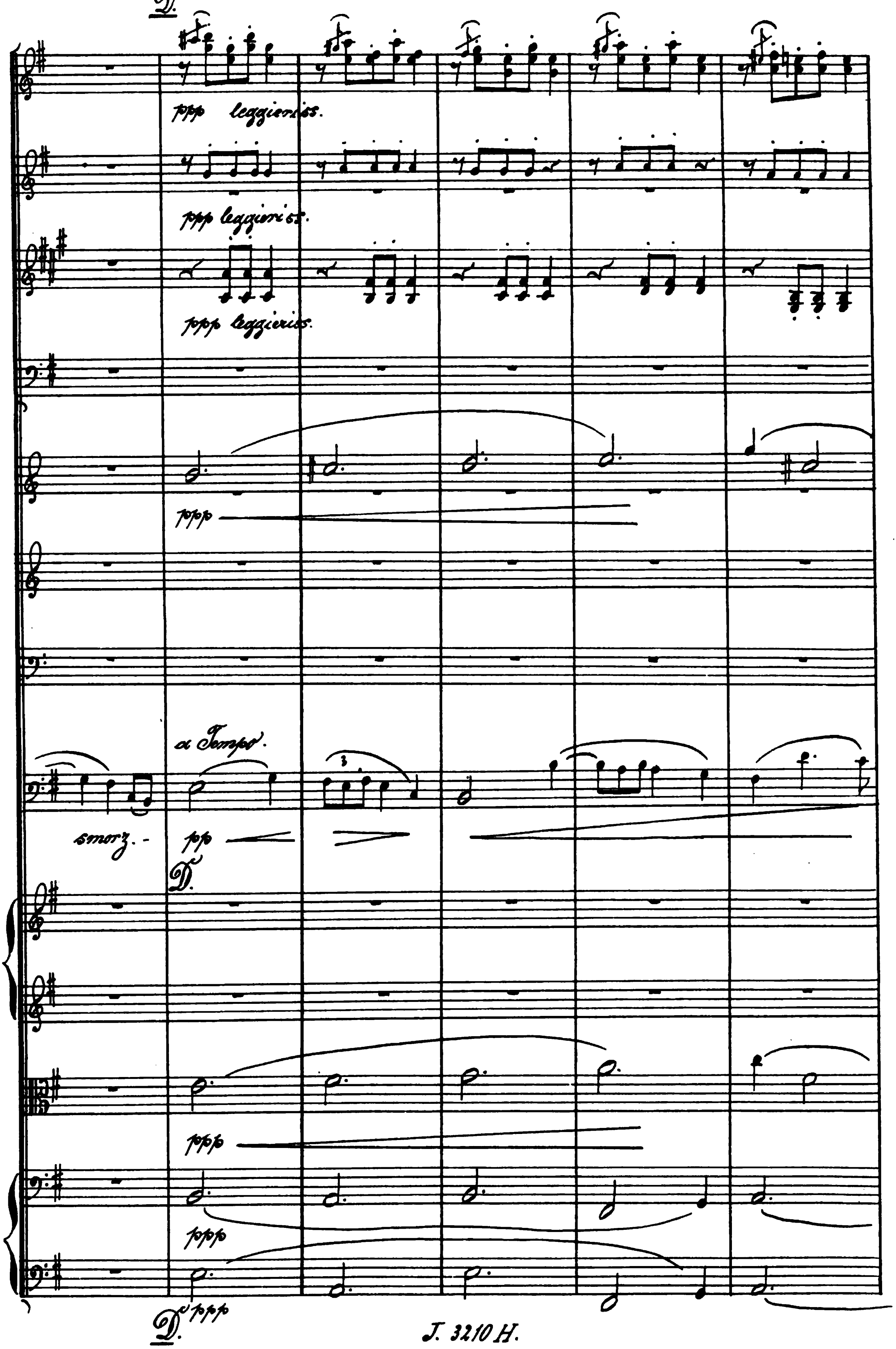
D.
ppp leggieriss.
ppp leggieriss.
ppp leggieriss.
ppp
a Tempo.
smorz.
pp
D.
ppp
ppp
D.
pppp

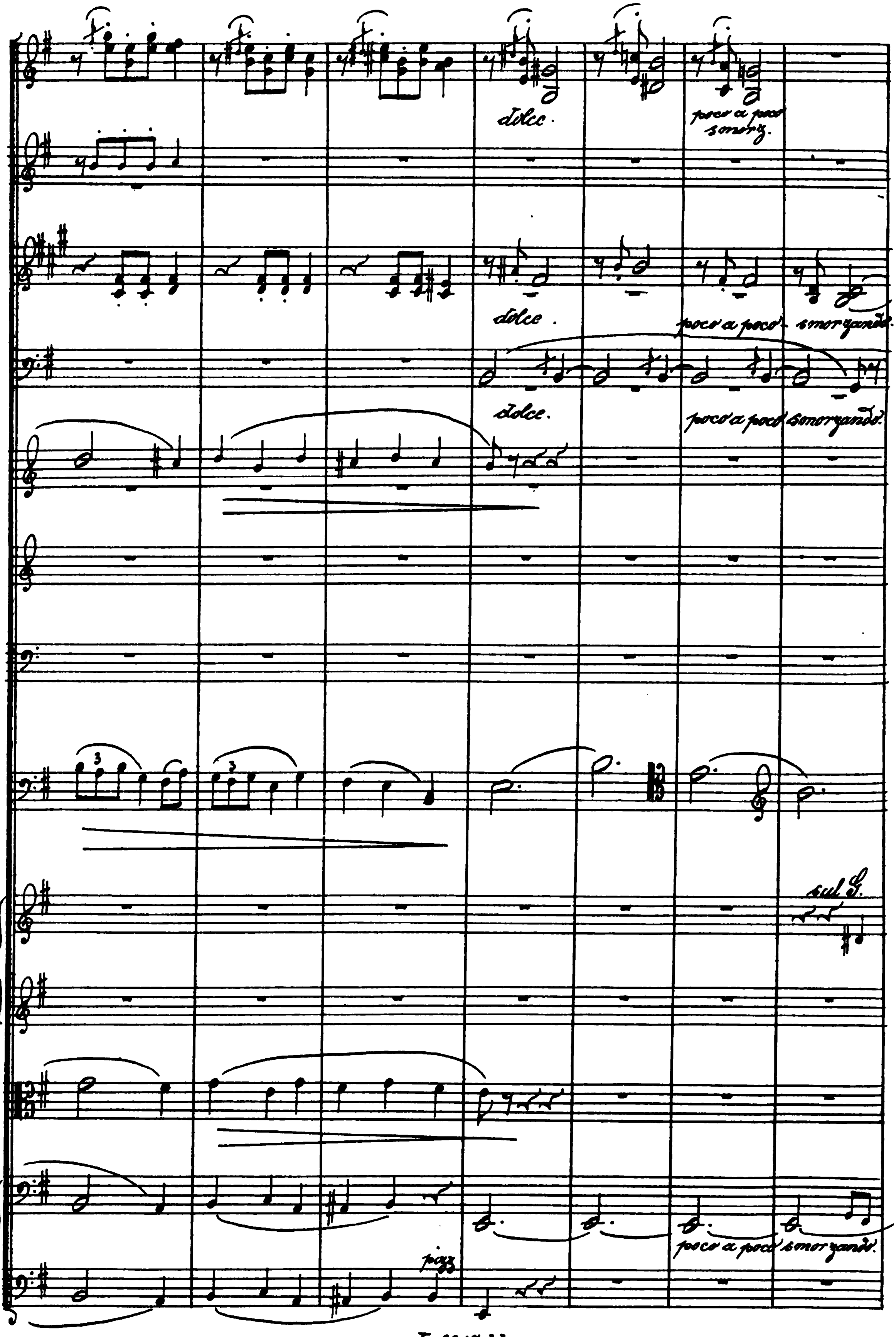
dolce.
poco a poco smorz.
dolce.
poco a poco smorzando.
dolce.
poco a poco smorzando.
sul G.
poco a poco smorzando.
pizz

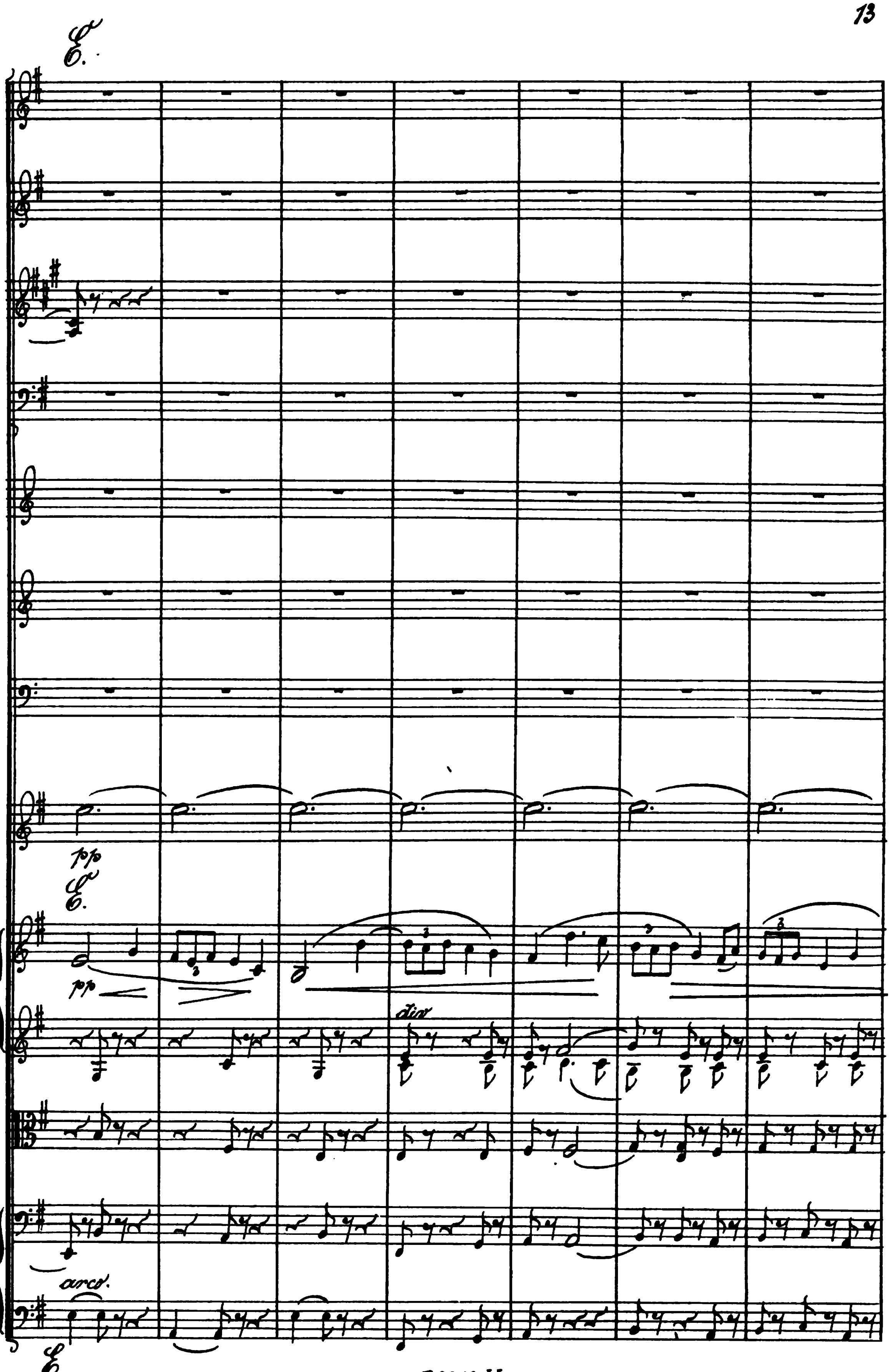
E.
pp
E.
pp
dim
arco
E.

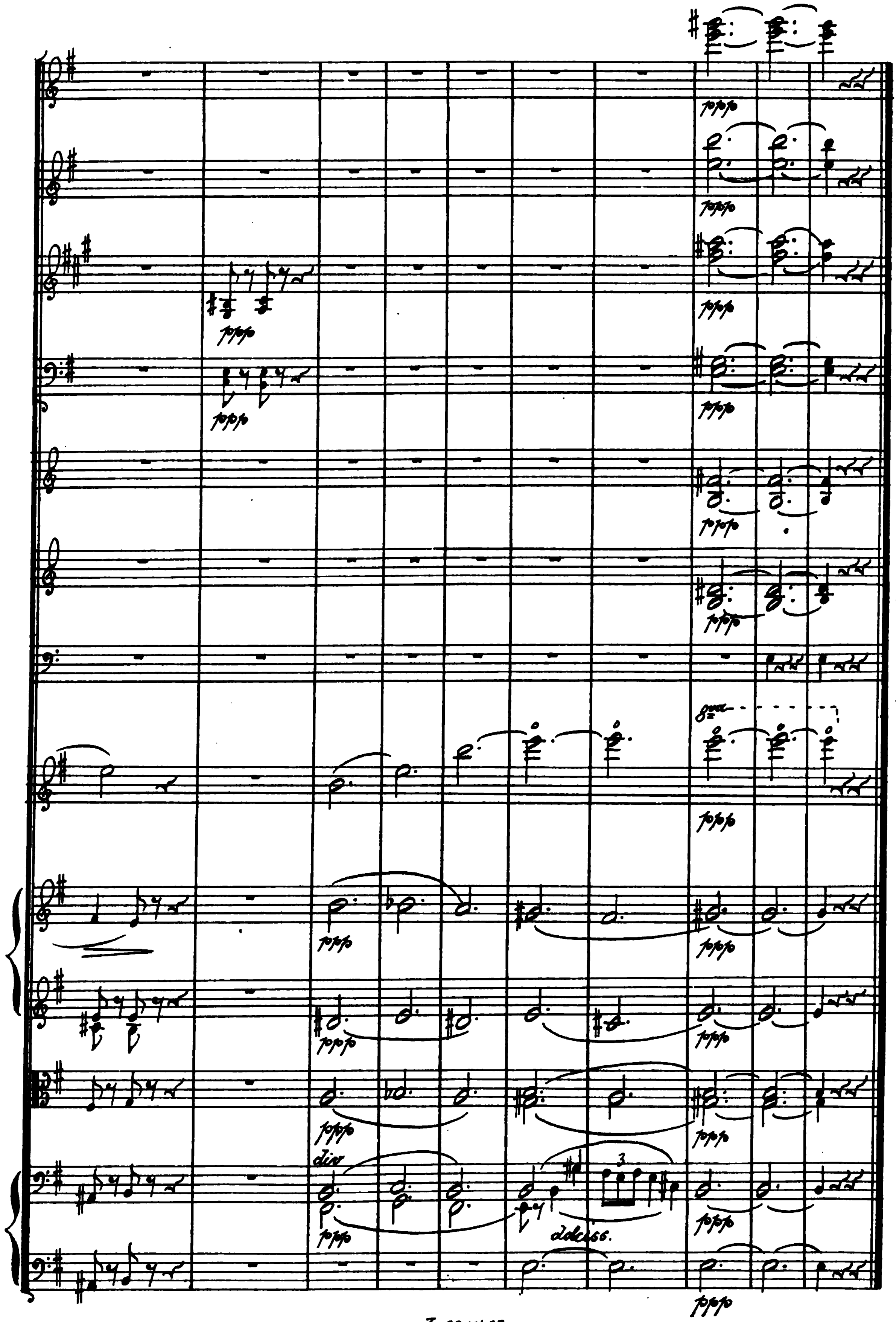
pppp
8va
div
dolciss.
3

Mus 742 .3 .161
Romanze fur Violoncello, mit Begle
Loeb Music Library ALS2521
3 2044 040 614 646

131893

ILL to 12/14/95
Cornell